

PLAN SHOWING THE PROPOSED ADDITIONAL CONSTRUCTION TO THE EXISTING DWELLING HOUSE AT PLOT NO. 158, MANGALA NAGAR LAY-OUT, SURVEY NO. 219, VILLAGE NO. 98, PORUR VILLAGE, SAIDAPET TALUK OF CHENGALPUT DIST. SCALE 1"=80' (1:100)

PLOT AREA 2400 SQ.FT. 222.97 SQ.M.  
 G.F. PLINTH AREA 637 SQ.FT. 59.18 SQ.M.  
 F.F. PLINTH AREA 710 SQ.FT. 65.96 SQ.M.  
 PORTICO AREA 73 SQ.FT. 6.78 SQ.M.  
 PLOT NO. 154 PLOT COVERAGE : 30%

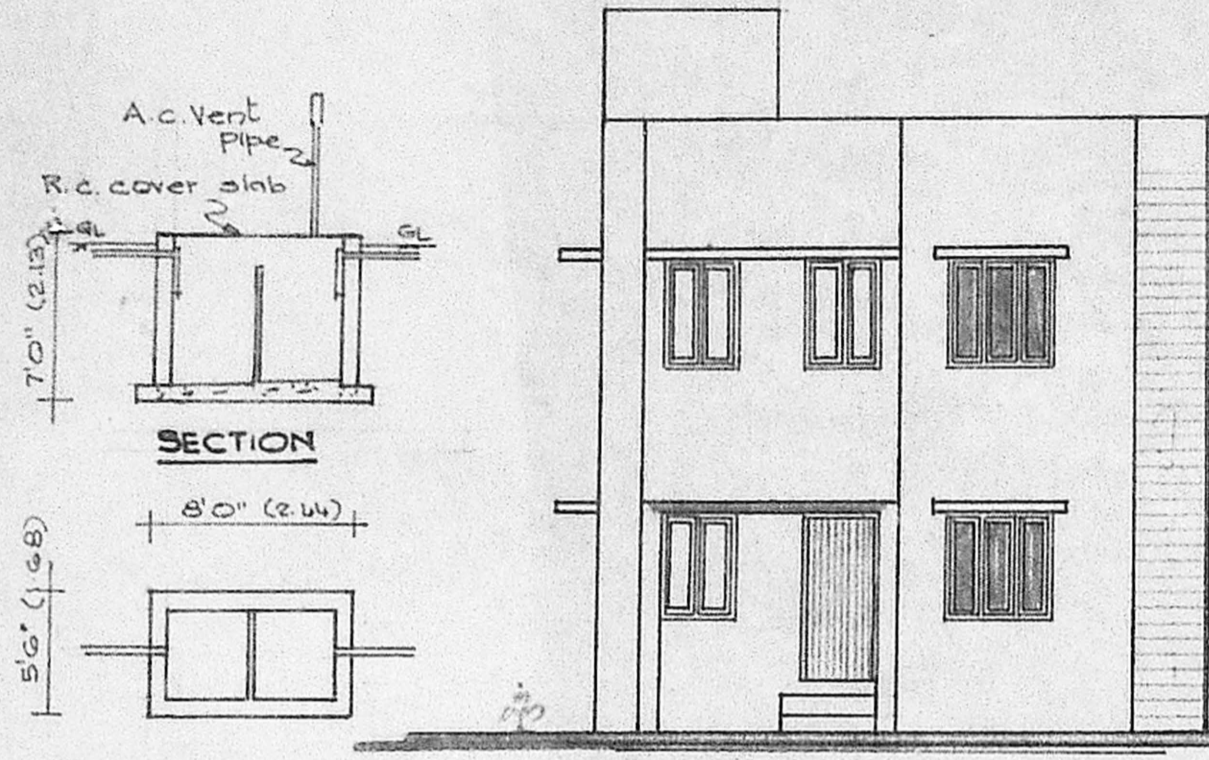

DETAILS OF SEPTIC TANK

FRONT ELEVATION

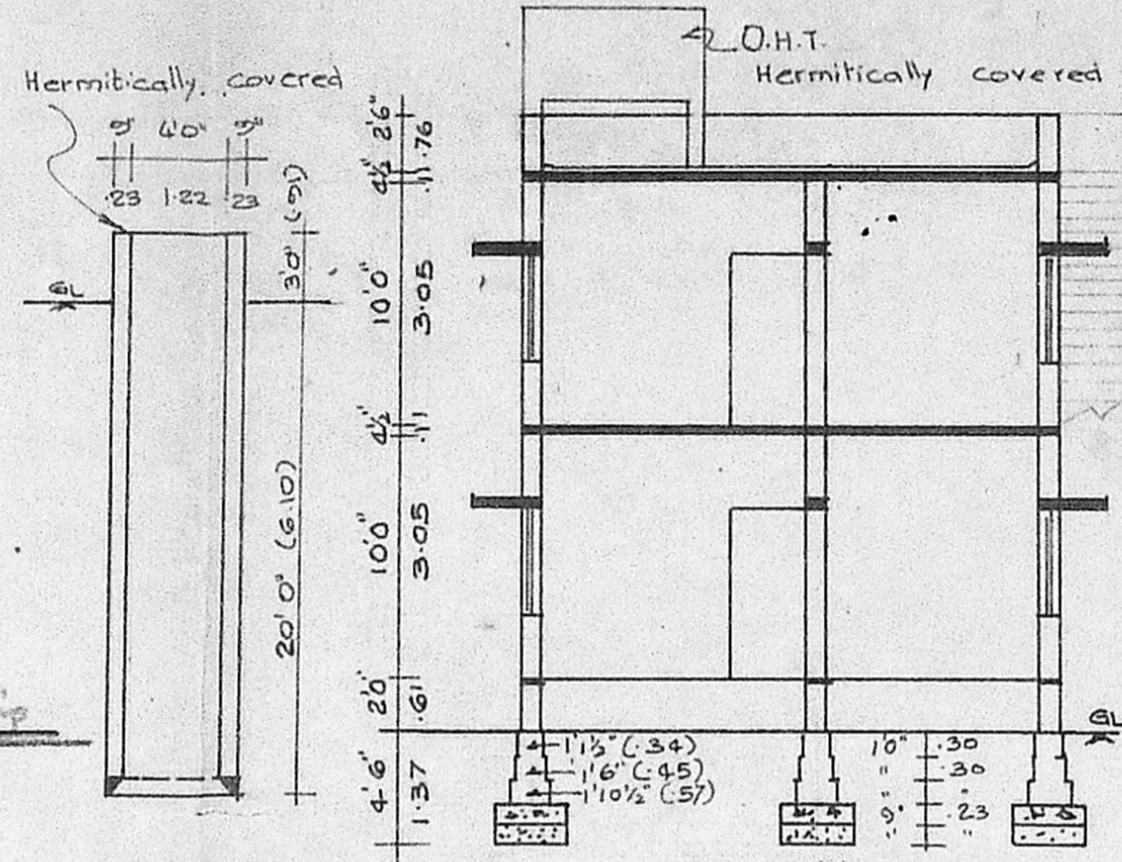

SECTION OF WELL

SECTION ON A-B

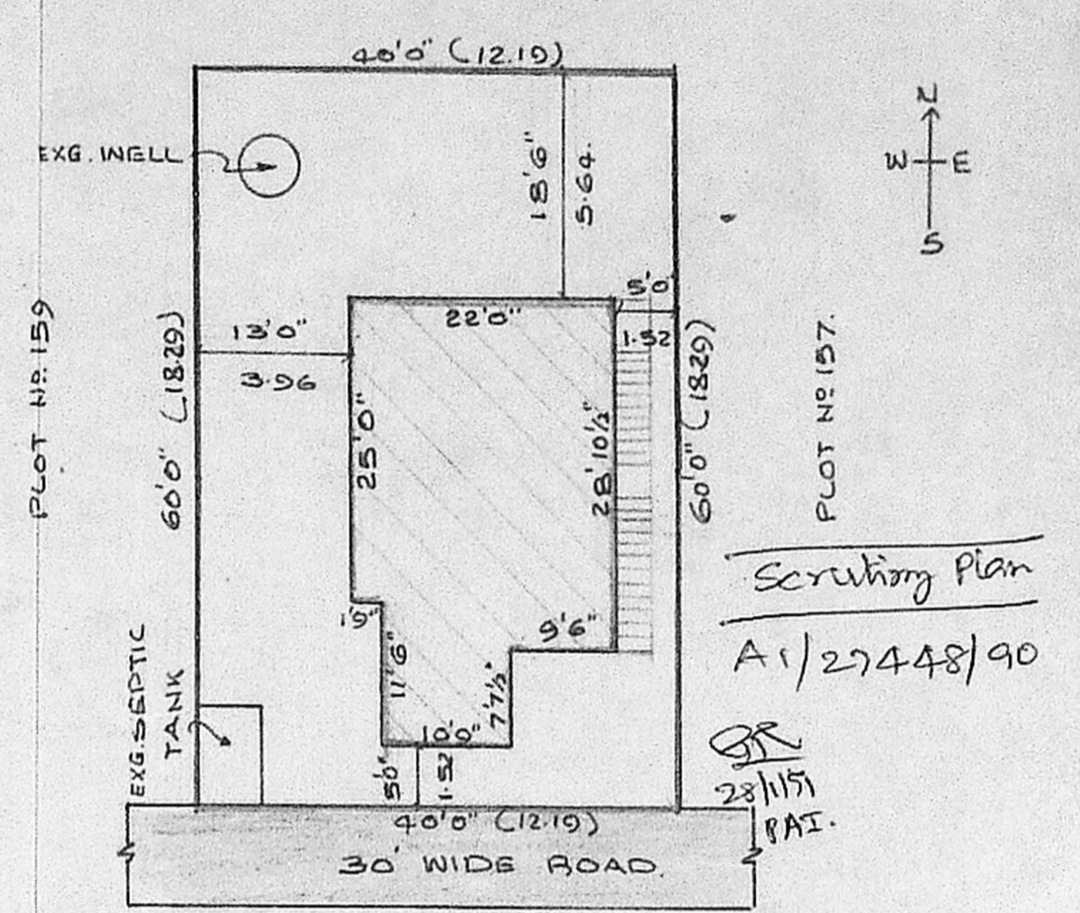

SITE PLAN SCALE 1"=16'0" (1:200)

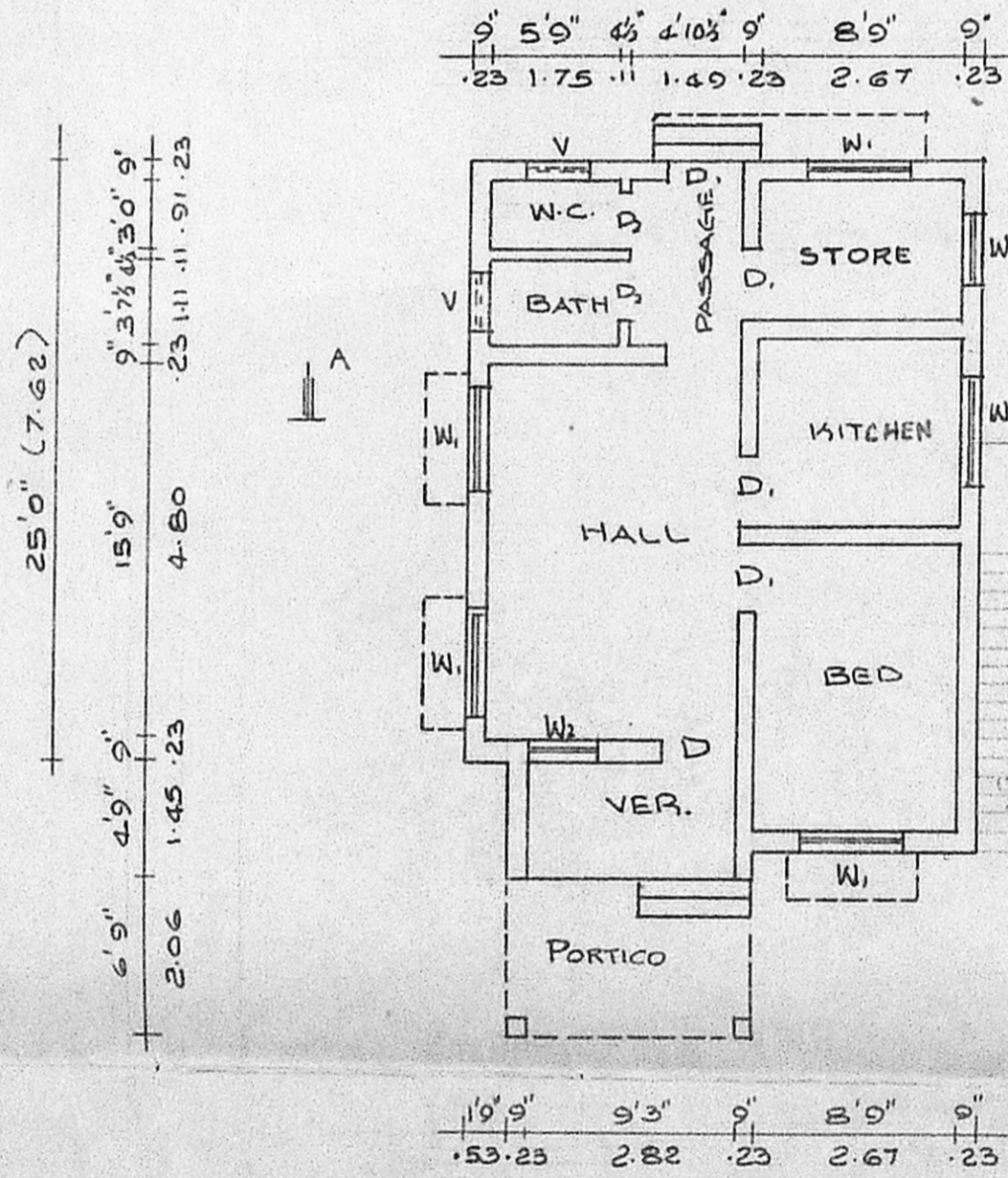

G.F. PLAN

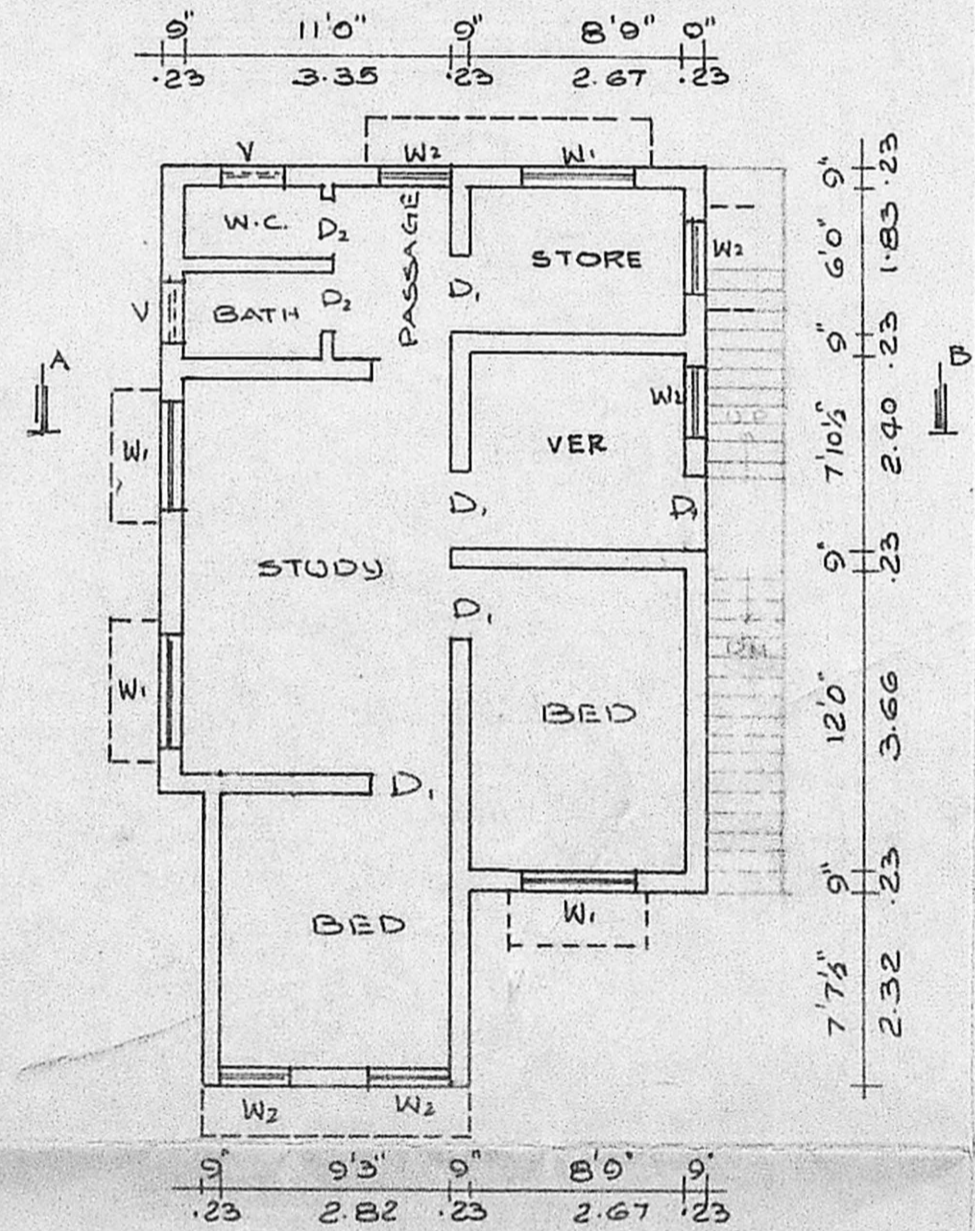

F.F. PLAN

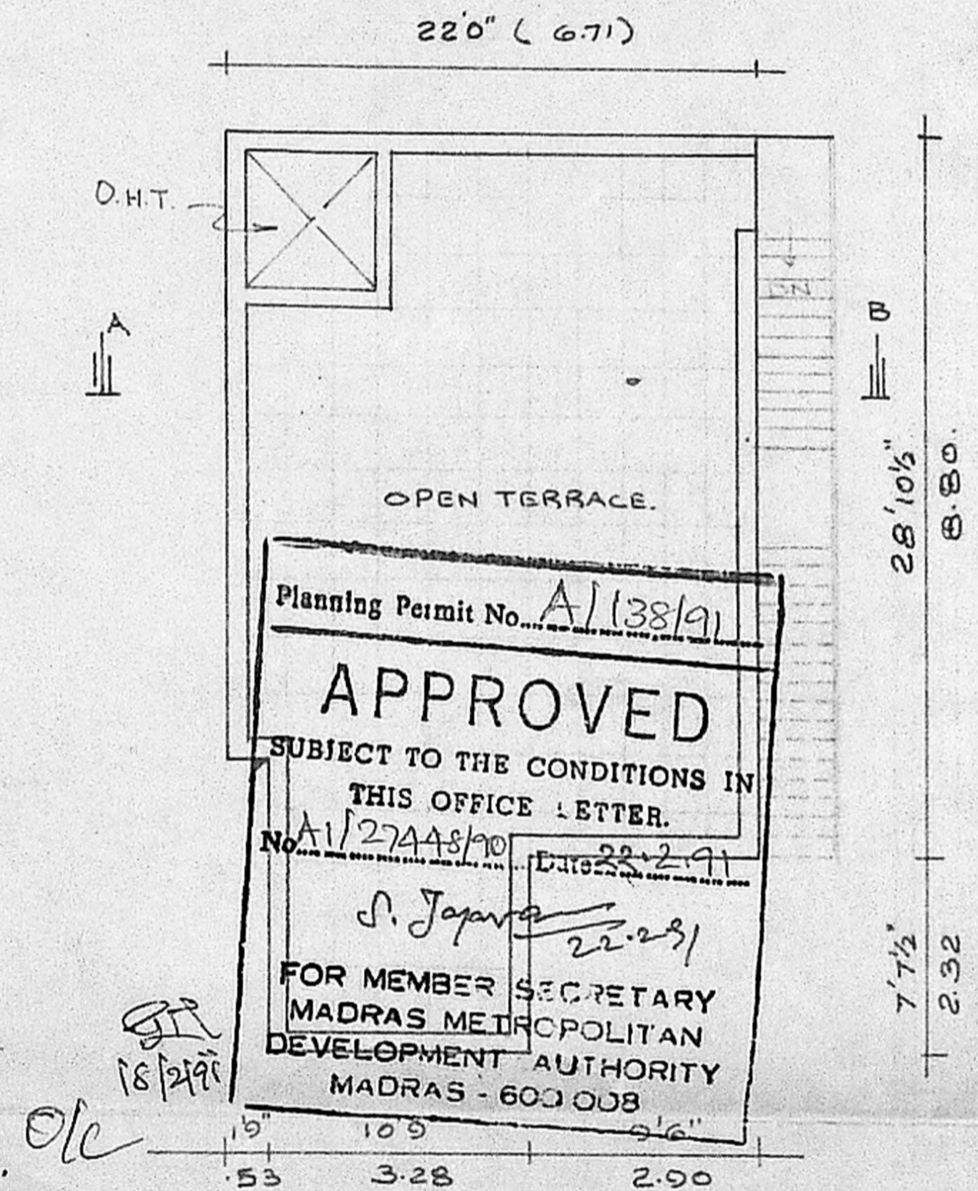

TERRACE PLAN.

Planning Permit No. A/138/91  
**APPROVED**  
 SUBJECT TO THE CONDITIONS IN THIS OFFICE LETTER.  
 No. A/27448/90 Date 22.2.91  
 S. Jayaram 22.2.91  
 FOR MEMBER SECRETARY  
 MADRAS METROPOLITAN  
 DEVELOPMENT AUTHORITY  
 MADRAS - 600 008

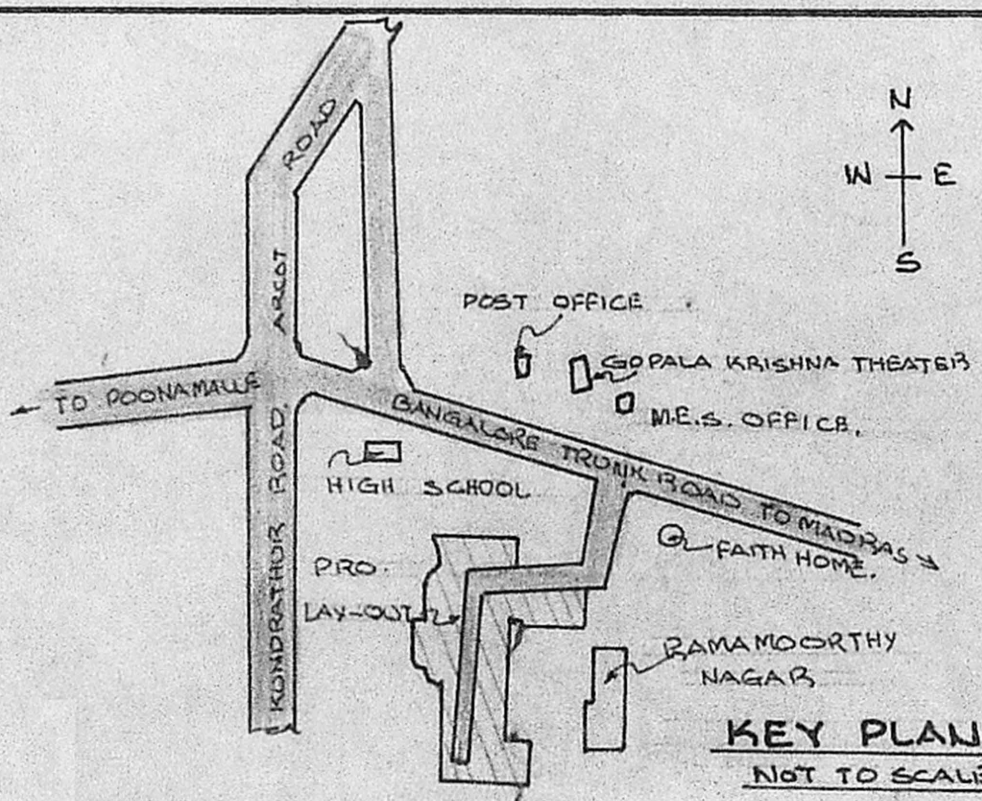

KEY PLAN NOT TO SCALE.

**SPECIFICATIONS:**

FOUNDATIONS & LEVELLING COURSE ARE IN P.C.C 1:4:8 MIX. BRICK WORK IN CM 1:5 MIX. REINFORCED CEMENT CONCRETE WORKS IN 1:2:4 MIX. PLASTERING THE WALLS IN CM. 1:4 MIX. CEILING AND FLOOR FINISHING IN CM. 1:3 MIX. WEATHERING COURSE WITH TWO LAYERS OF FLAT TILES LAID IN CM. 1:4 MIX. DOORS & WINDOWS ARE IN WELL SEASONED WOOD WITH TWO COATS OF ENAMEL PAINT.

**SCHEDULE OF JOINERIES:**

D	DOOR	3'3" x 7'0"	(1.00 x 2.13)
D <sub>1</sub>	DOOR	3'0" x 7'0"	(0.91 x 2.13)
D <sub>2</sub>	DOOR	2'6" x 7'0"	(0.76 x 2.13)
W <sub>1</sub>	WINDOW	4'6" x 4'6"	(1.37 x 1.37)
W <sub>2</sub>	WINDOW	3'0" x 4'6"	(0.91 x 1.37)
V	VENTILATOR.	2'6" x 2'0"	(0.76 x 0.61)

▬ : PROPOSAL    ▬ : EXISTING  
 ▬ : ROADS  
 ▬ : SITE BOUNDARY LINE.

OWNER: *[Signature]*

*[Signature]*  
**V. BALASUBRAMANI**, B. Arch., M. C. A., ARCHITECT  
 Licenced Surveyor Regd: No: R, A, 161  
 CORPORATION OF MADRAS  
 No. 3, Paper Mills Road, First Floor,  
 NEAR PERAMBUR CHURCH. MADRAS-11.  
 ENGINEER.